

LAND-MARK SURVEYING

Mark L. Miritz

Wisconsin Professional Land Surveyor S-2582

N9330 Knuteson Drive
Whitewater, WI 53190
Phone: (262) 495-3284
MARKMIRITZ@
LAND-MARKSURVEYING.COM



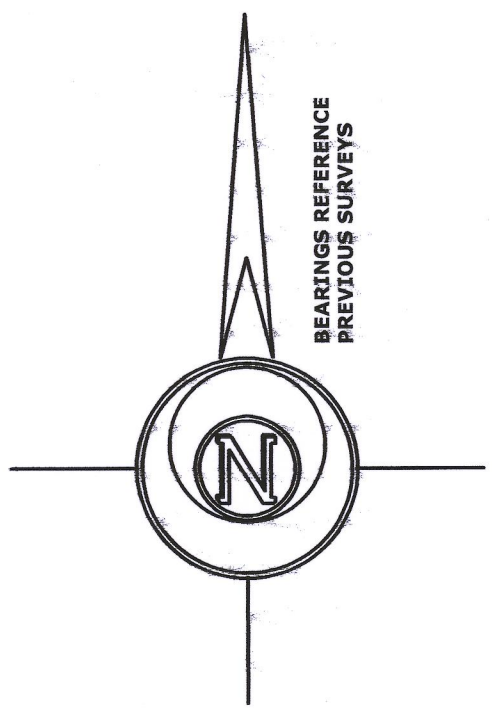
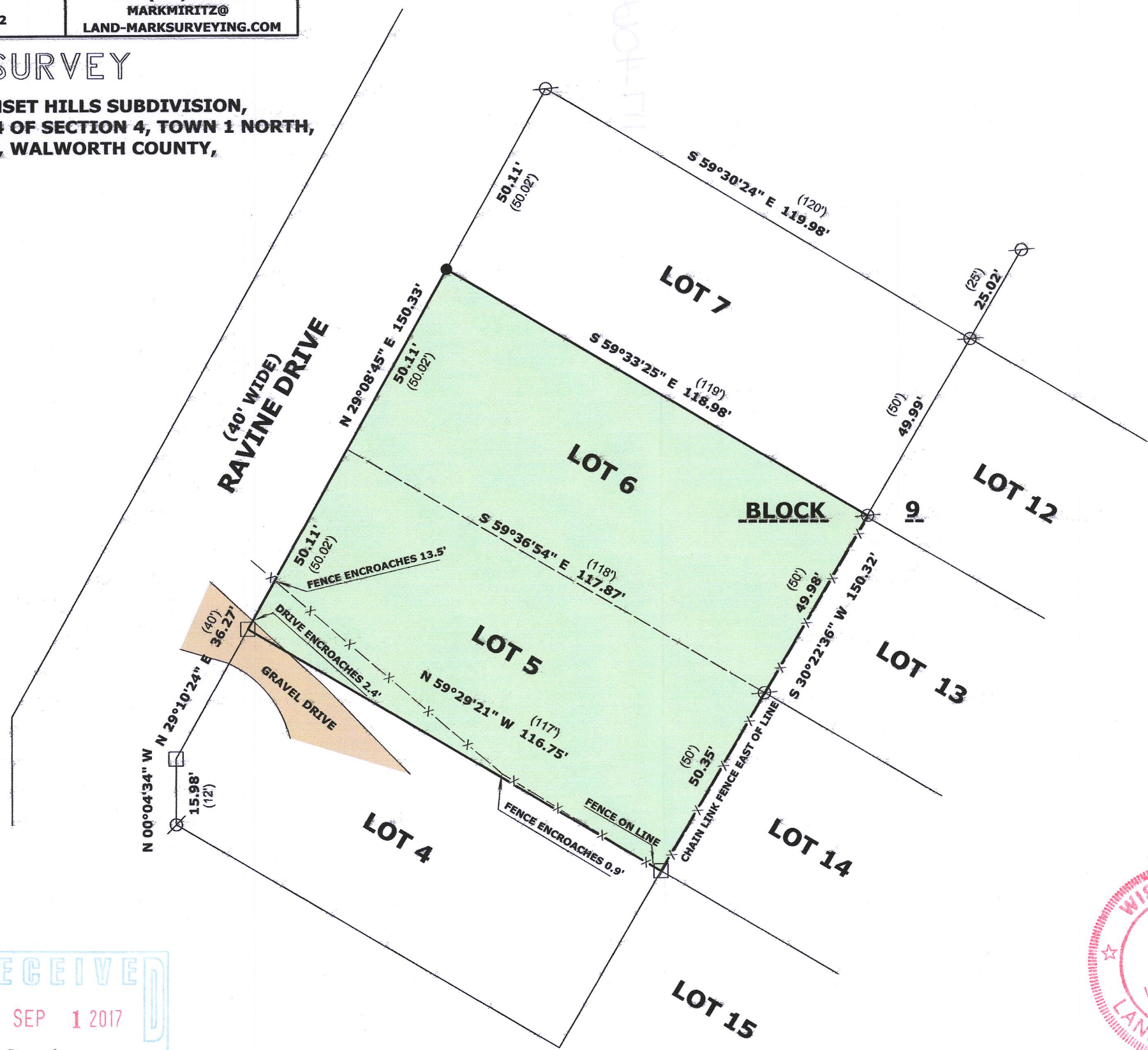

PLAT OF SURVEY

**LOTS 5 AND 6 IN BLOCK 9 IN SUNSET HILLS SUBDIVISION,
LOCATED IN THE NORTHWEST 1/4 OF SECTION 4, TOWN 1 NORTH,
RANGE 17 EAST, LINN TOWNSHIP, WALWORTH COUNTY,
WISCONSIN.**

**OWNER:
SUSAN A. FLINN
N2380 W. MAIN ROAD
LAKE GENEVA, WI 53147**



LEGEND

-  FOUND IRON PIPE
-  FOUND CONCRETE MONUMENT
-  SET IRON ROD, 18" LONG, WEIGHING 1.5 LBS./LINEAL FT., 3/4" DIA.
-  RECORDED AS DIMENSION
-  EXISTING FENCE

SCALE: 1 INCH = 30 FEET

"I hereby certify that the above described property has been surveyed by me or under my direction and that the above map is a true representation thereof and shows the size and location of the property, its exterior boundaries, the location of all visible structures and dimensions of all principal buildings thereon, boundary fences, apparent easements, roadways and visible encroachments, if any."
"This survey is made for the use of the present owners of the property, and also those who purchase, mortgage, or guarantee the title thereto within one year from date hereof."

Mark L. Miritz
**MARK L. MIRITZ
WISCONSIN PROFESSIONAL
LAND SURVEYOR S-2582**

DATE: AUGUST 19, 2017 JOB NO. 17.811

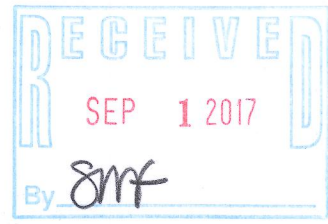

15A-117

117-4064